Australian Government
Australian Sports Commission

AIS | AMA

Return to Sport Protocol for children 18 years of age and under

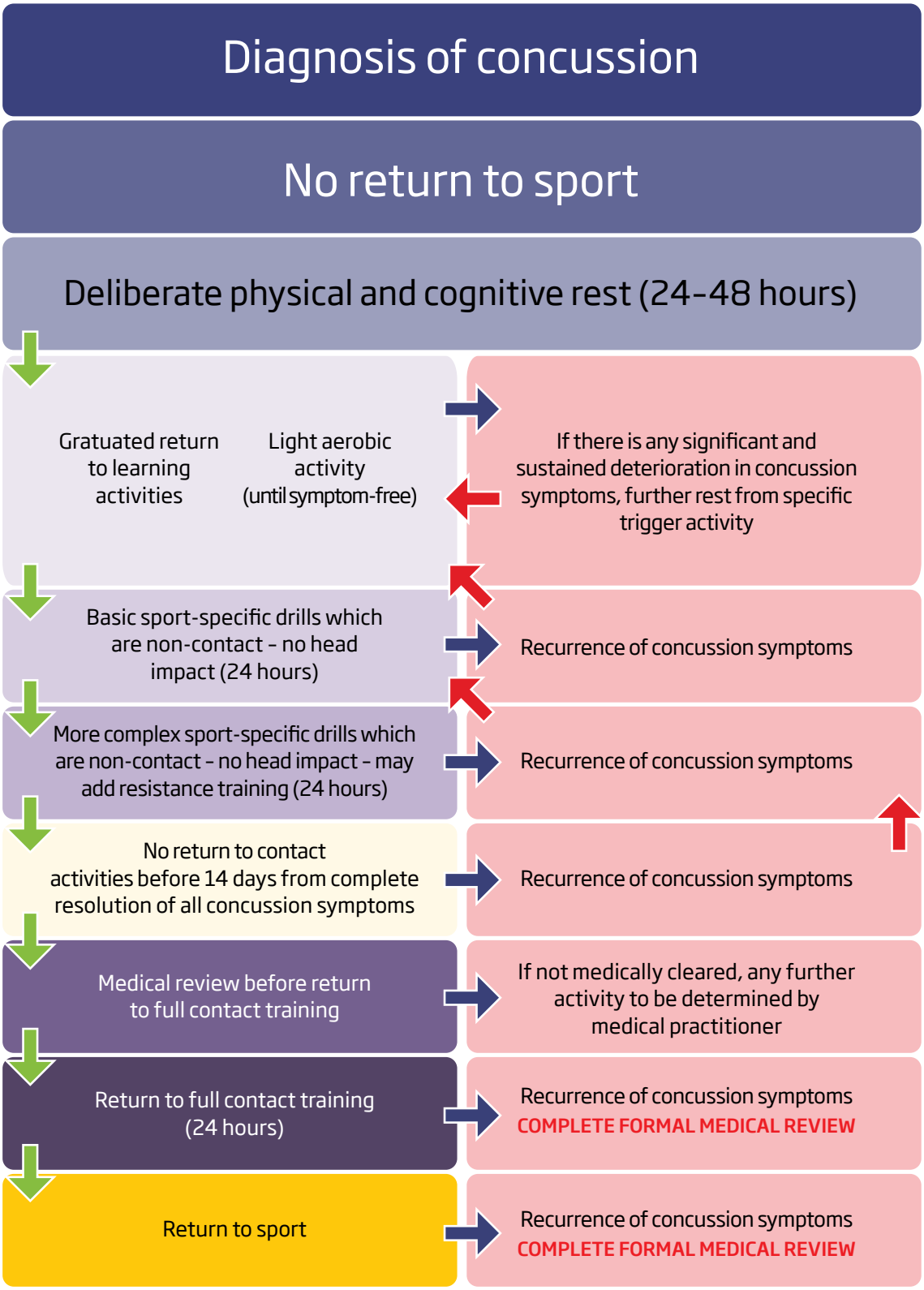

"if in doubt, sit them out"

November 2017

ASC34961